

Flood (2013) Affected Settlements of Chiniot

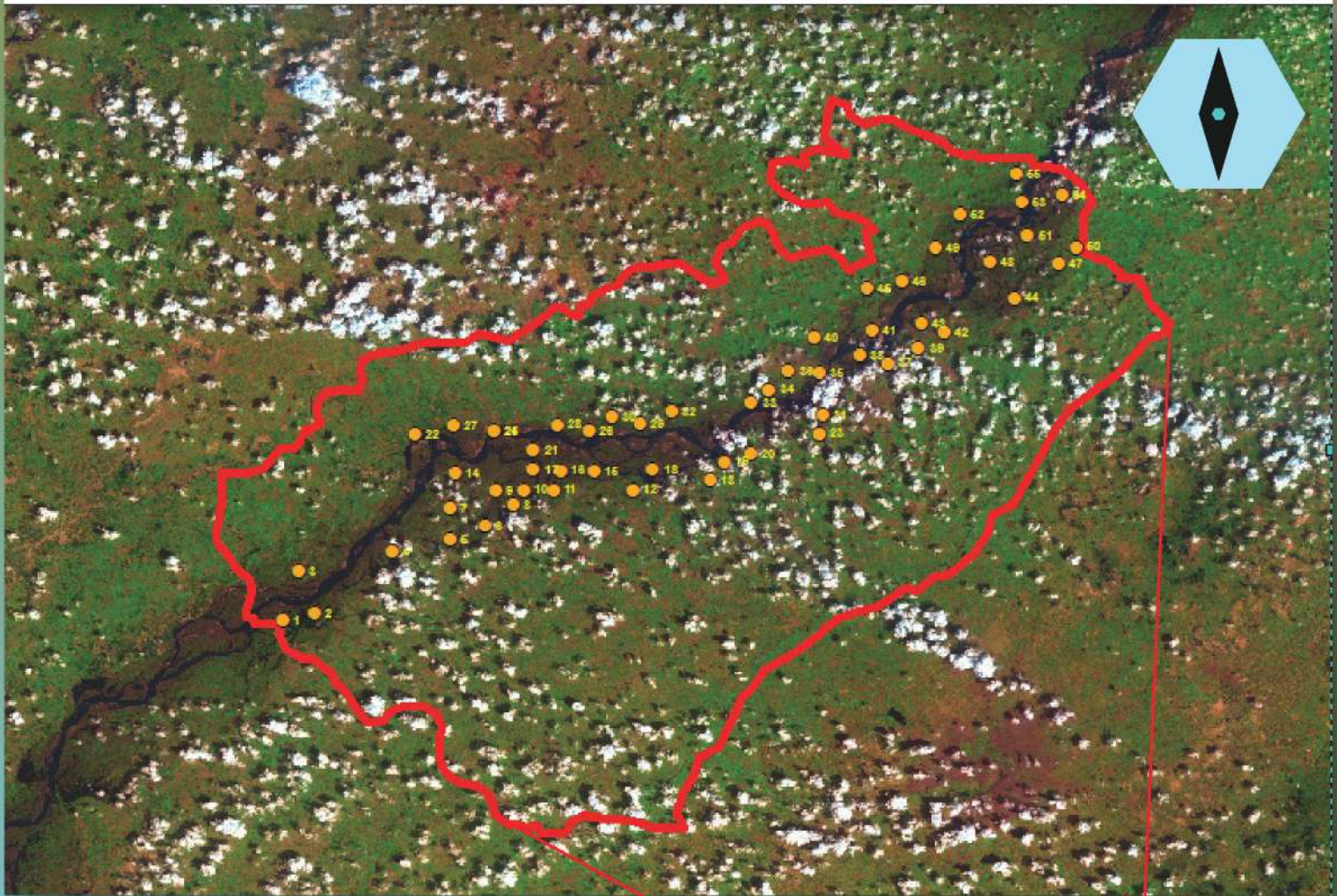

Legend

 District Boundary

 Affected Settlements

Description: Beginning 31 July 2013, Pakistan and parts of eastern Afghanistan experienced unusually heavy rainfall that caused widespread flash flooding. This map shows post flood image and affected settlements of Chiniot.

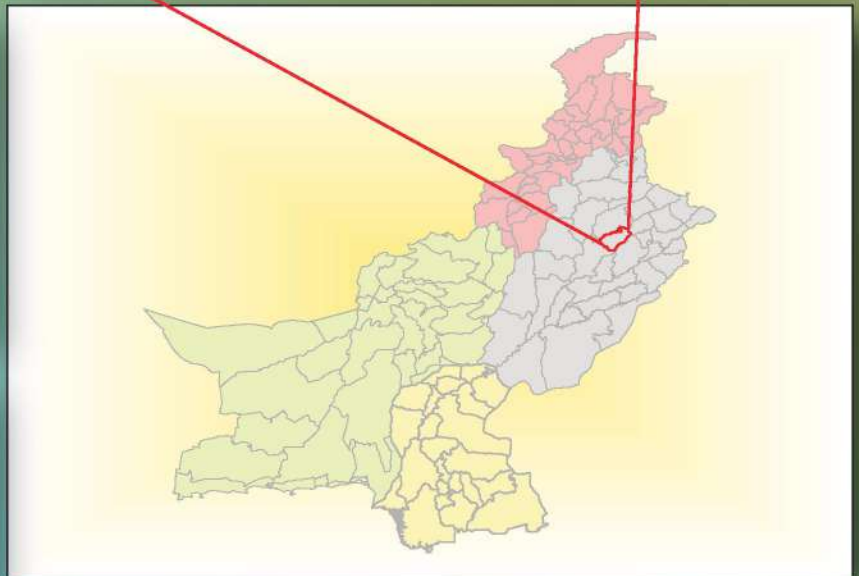

Affected Settlements:-

- | | | | |
|----------------------|------------------------|---------------------|---------------------|
| 1- Maralwala | 10- Thatta Hassan Shah | 19- Thatta Warbian | 28- Thatta Mowal |
| 2- Chah Loharu | 11- Nahri Harseh | 20- Kot Sahib | 29- Noore Ka Thatta |
| 3- Chah Natarianwala | 12- Sahmbal | 21- Mehruke Rajoke | 30- Salolke |
| 4- Iahli | 13- Bukhari | 22- Mamola | 31- Thatta Basti |
| 5- Taja Berwala | 14- Malak Ka Rajoke | 23- Torewala Khu | 32- Gajpur |
| 6- Naushehra | 15- Sajjanke | 24- Wada Shah | 33- Kharkan |
| 7- Ubhan | 16- Abhulke | 25- Wadda Shah | 34- Dara Patthar |
| 8- Nagini | 17- Saike | 26- Qamar Ka Thatta | 35- Chhani |
| 9- Malik Ka Thatta | 18- Lodia | 27- Mutlamwala | 36- Khichi |